

Solo contrabbasso
scordatura in F:

Concerto in Mi minore

per violoncello, archi e b.c.

Antonio Vivaldi
RV409

Adagio

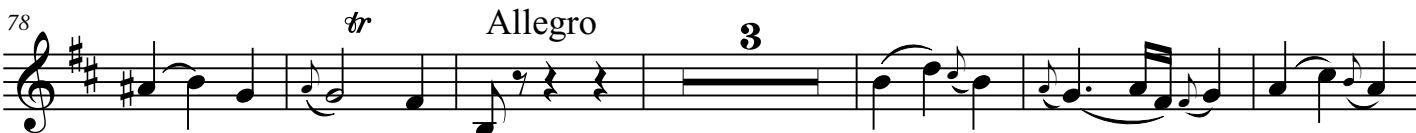

Adagio

95

Allegro

11

Allegro molto

111

Adagio

114

Allegro molto

117

120

Allegro molto

Adagio

123

126

129

Adagio

132

2

Allegro

138

7

149

154

158

4

166

173

177

181

187

193

198

203

210

213

218

223

227
